



FRONT ELEVATION
SCALE: 1/4" = 1'-0"



LEFT ELEVATION
SCALE: 1/4" = 1'-0"



RIGHT ELEVATION
SCALE: 1/4" = 1'-0"



REAR ELEVATION
SCALE: 1/4" = 1'-0"

FINAL PLAN
PRELIMINARY PLAN
REVISIONS
REVISIONS
REVISIONS
REVISIONS
REVISIONS
BID PLAN
FINAL PLAN

COPYRIGHT © 2020
 Drexel Building Supply, Inc.
 IT IS UNLAWFUL FOR ANYONE TO REPRODUCE OR TRANSMIT IN ANY FORM OR BY ANY MEANS, ELECTRONIC OR MECHANICAL, INCLUDING PHOTOCOPYING, RECORDING, OR BY ANY INFORMATION STORAGE AND RETRIEVAL SYSTEM, WITHOUT THE EXPRESS WRITTEN PERMISSION OF Drexel Building Supply, Inc. RESERVES THE RIGHT TO MAKE ALL PARTS OF THESE PLANS IN THE FUTURE.
 CALCULATED DIMENSIONS TAKE PRECEDENCE OVER MEASURED DIMENSIONS AND CLARIFICATION HEREIN SHALL TAKE PRECEDENCE OVER ALL OTHER DIMENSIONS.
 DIMENSIONS MAY VARY SLIGHTLY FROM THOSE SHOWN ON THESE PLANS DUE TO MANUFACTURING TOLERANCES.

ALL DIMENSIONS ARE TO THE FINISHED SURFACE UNLESS OTHERWISE NOTED.
 ALL DIMENSIONS ARE TO THE HIGHEST POINT OF THE FINISHED SURFACE UNLESS OTHERWISE NOTED.
 DIMENSIONS ARE TO THE FACE OF THE MEMBER UNLESS OTHERWISE NOTED.
 DIMENSIONS ARE TO THE CENTERLINE OF THE MEMBER UNLESS OTHERWISE NOTED.
 DIMENSIONS ARE TO THE FACE OF THE MEMBER UNLESS OTHERWISE NOTED.
 DIMENSIONS ARE TO THE FACE OF THE MEMBER UNLESS OTHERWISE NOTED.
 DIMENSIONS ARE TO THE FACE OF THE MEMBER UNLESS OTHERWISE NOTED.
 DIMENSIONS ARE TO THE FACE OF THE MEMBER UNLESS OTHERWISE NOTED.
 DIMENSIONS ARE TO THE FACE OF THE MEMBER UNLESS OTHERWISE NOTED.
 DIMENSIONS ARE TO THE FACE OF THE MEMBER UNLESS OTHERWISE NOTED.
 DIMENSIONS ARE TO THE FACE OF THE MEMBER UNLESS OTHERWISE NOTED.

PROPOSED NEW PROJECT FOR:
THE SHETLAND 2
 ELEGANT HOMES



DRAWING NO.	R21-205-
SCALE	1/4" = 1'-0"
SHEET NO.	A1
DRAWING BY	LIU

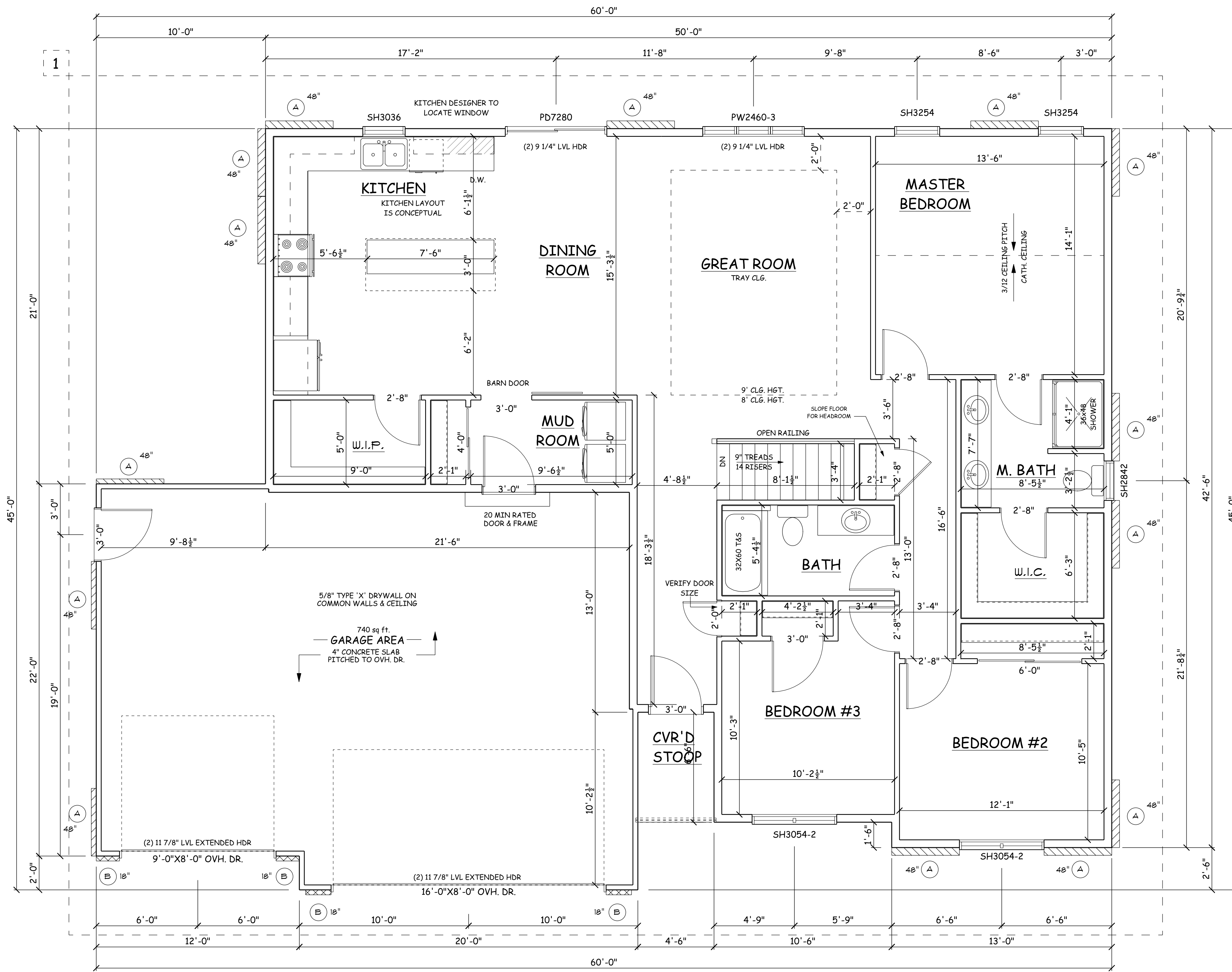

FIRST FLOOR
SCALE: 1/4" = 1'-0"

8'-1 1/8" WALL HEIGHT
1618 sq ft. FIRST FLOOR
ALLIANCE SINGLE HUNG WINDOWS

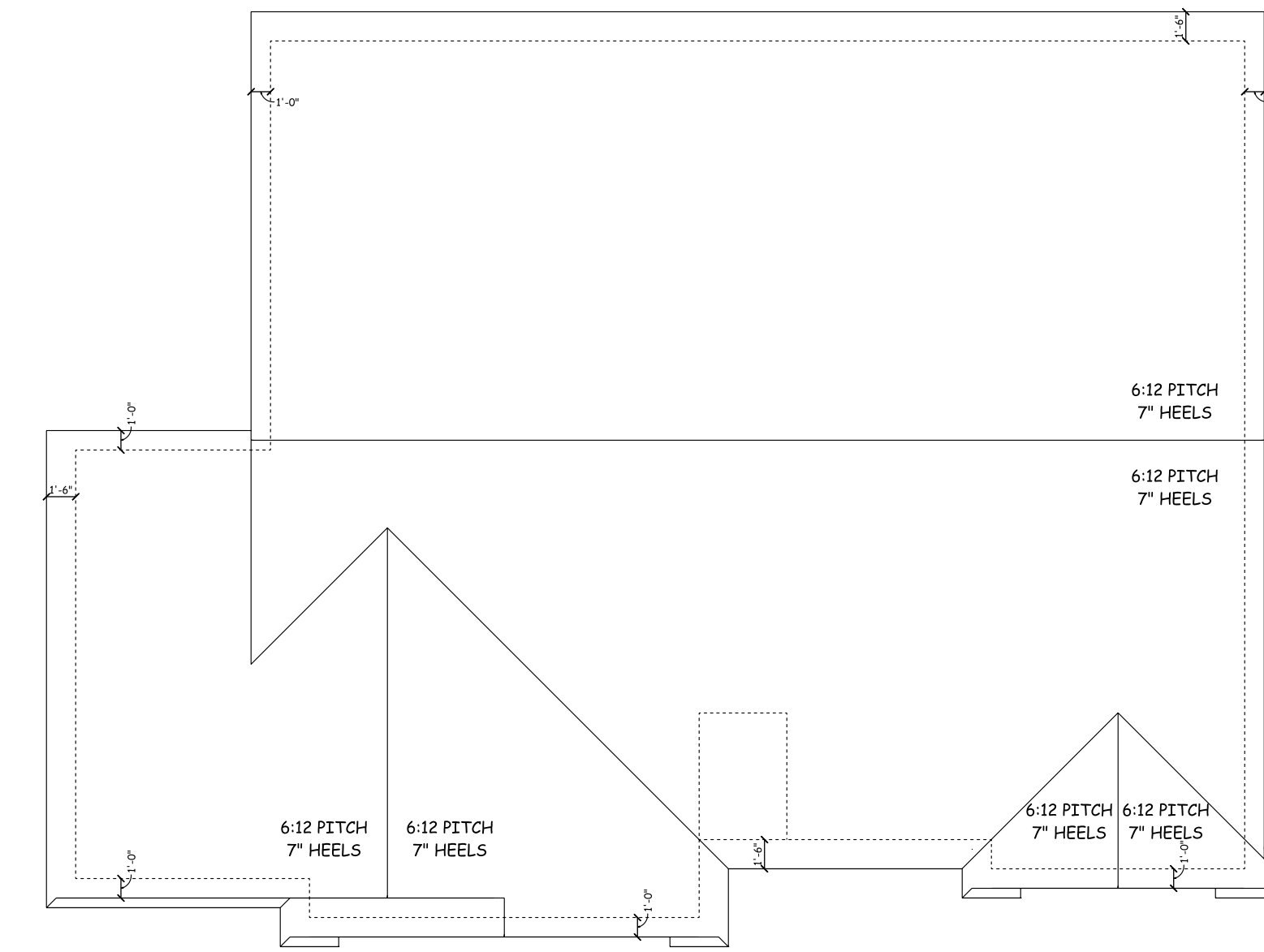

ROOF PLAN
SCALE: 1/8" = 1'-0"

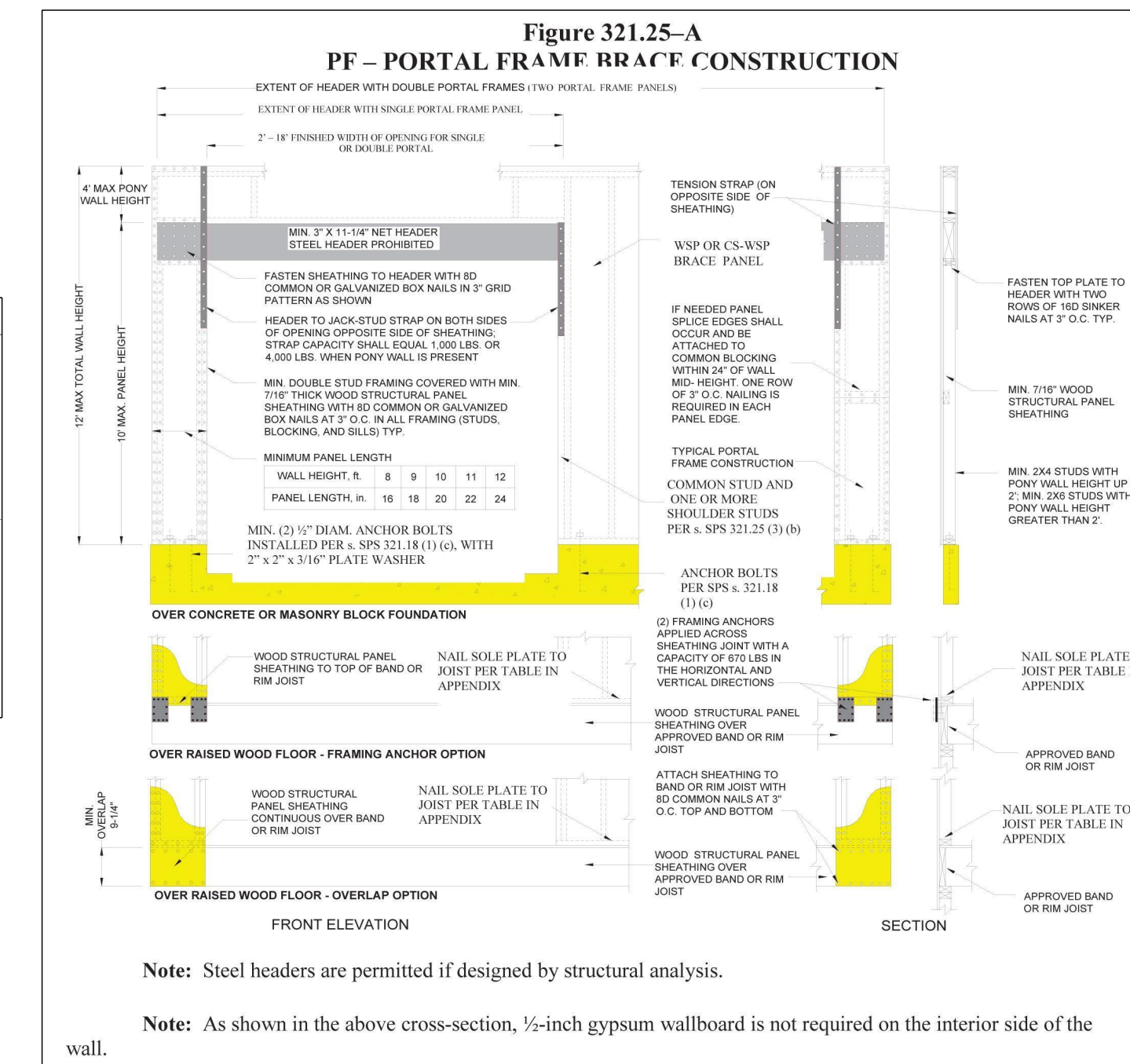

Note: Steel headers are permitted if designed by structural analysis.

Note: As shown in the above cross-section, 1/2-inch gypsum wallboard is not required on the interior side of the wall.

PROPOSED NEW PROJECT FOR:	THE SHETLAND 2
OWNER: LIU	ELEGANT HOMES
SCALE: As Noted	Drexel™
SHEET NO: A2	BUILDING SUPPLY
DRAWING NO: R21-205-	Drexelteam.com

FINAL PLAN

IF THIS PLAN IS FOR AN EXISTING BUILDING, IT IS THE RESPONSIBILITY OF THE ARCHITECT TO VERIFY THE EXISTING CONDITIONS AND TO REVISE THE PLAN TO REFLECT THE SAME. THE ARCHITECT SHALL BE RESPONSIBLE FOR OBTAINING ALL NECESSARY PERMITS AND APPROVALS. THE ARCHITECT SHALL BE RESPONSIBLE FOR OBTAINING ALL NECESSARY PERMITS AND APPROVALS. THE ARCHITECT SHALL BE RESPONSIBLE FOR OBTAINING ALL NECESSARY PERMITS AND APPROVALS.

