

SQUARE FOOTAGE:	
FIRST FLOOR:	1139
FUTURE:	
FIN. BASEMENT:	125
GARAGE:	812
COVERED PORCH:	83

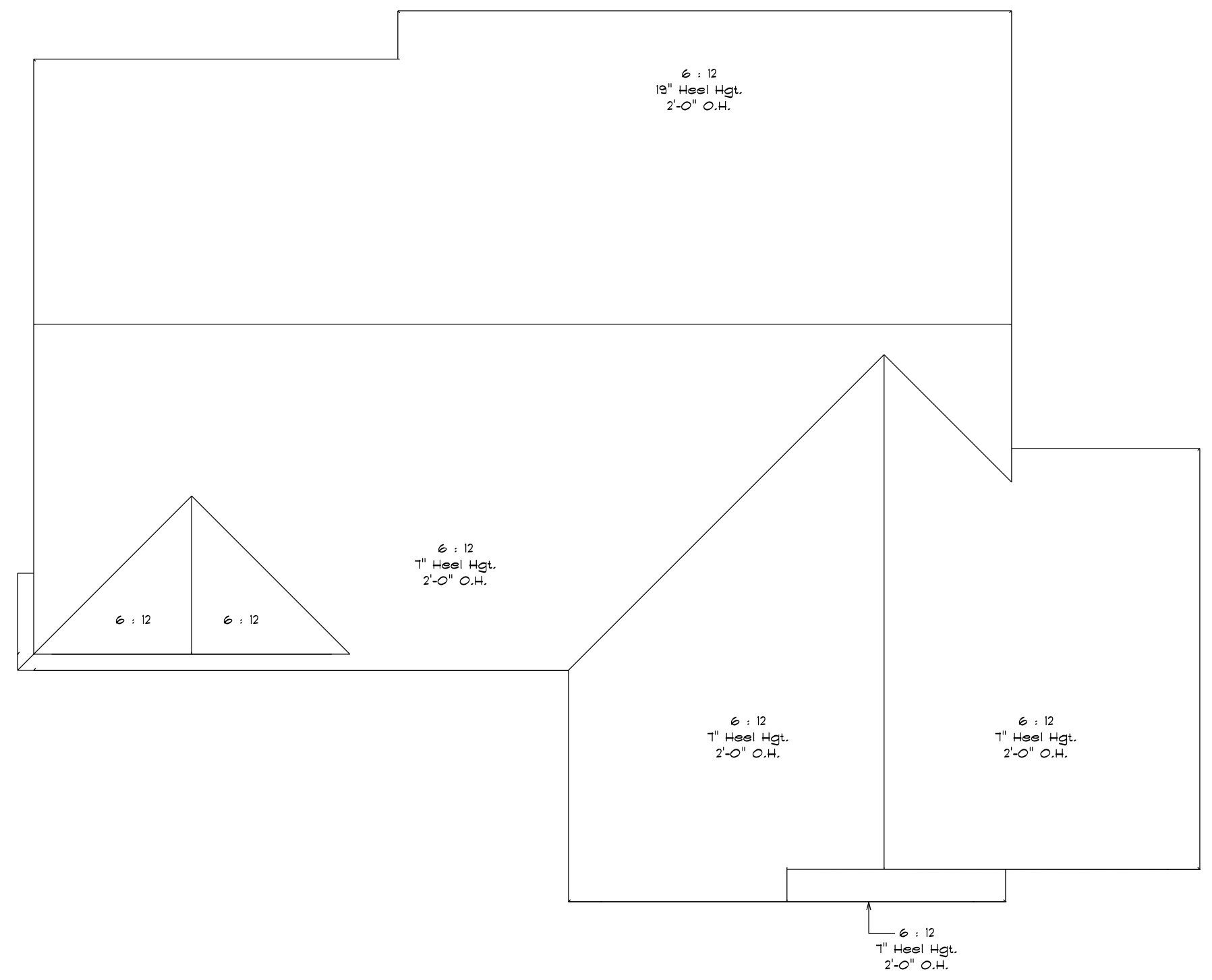

ROOF PLAN
SCALE: 1/8" = 1'-0"



REAR ELEVATION
SCALE: 1/8" = 1'-0"

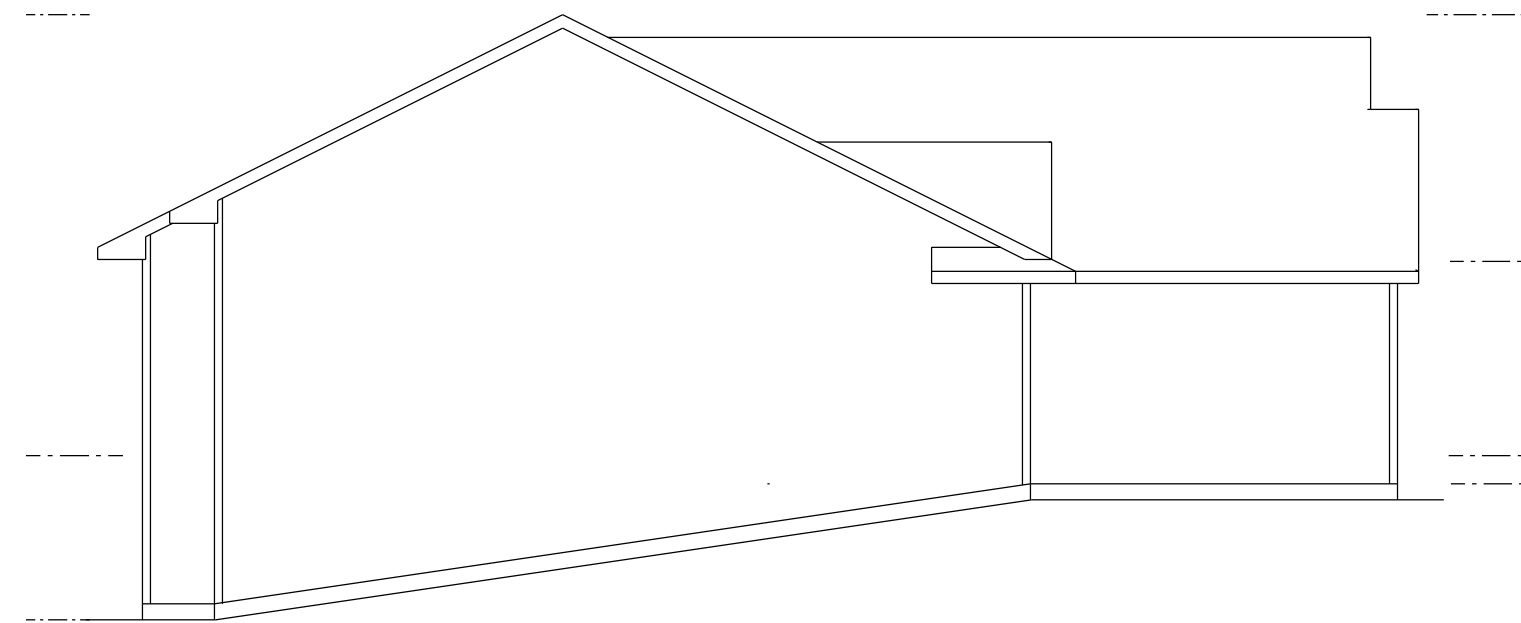

LEFT ELEVATION
SCALE: 1/8" = 1'-0"

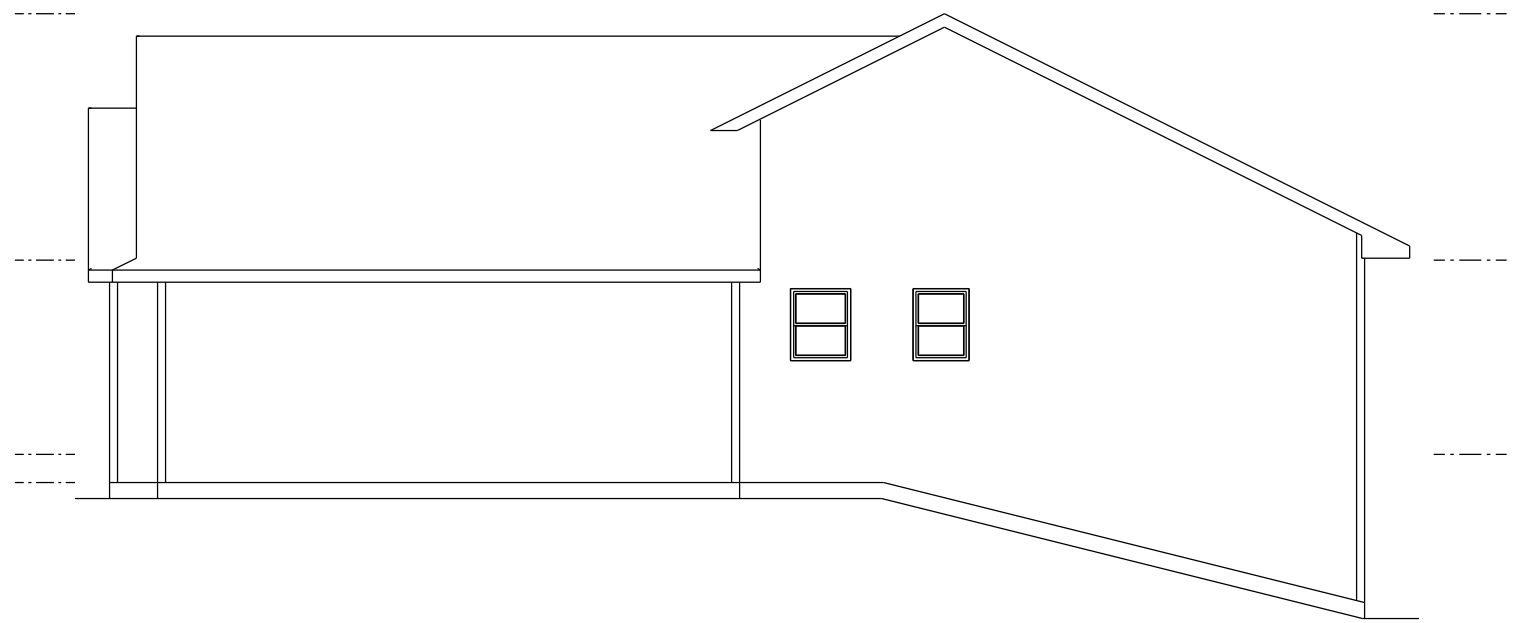

RIGHT ELEVATION
SCALE: 1/8" = 1'-0"

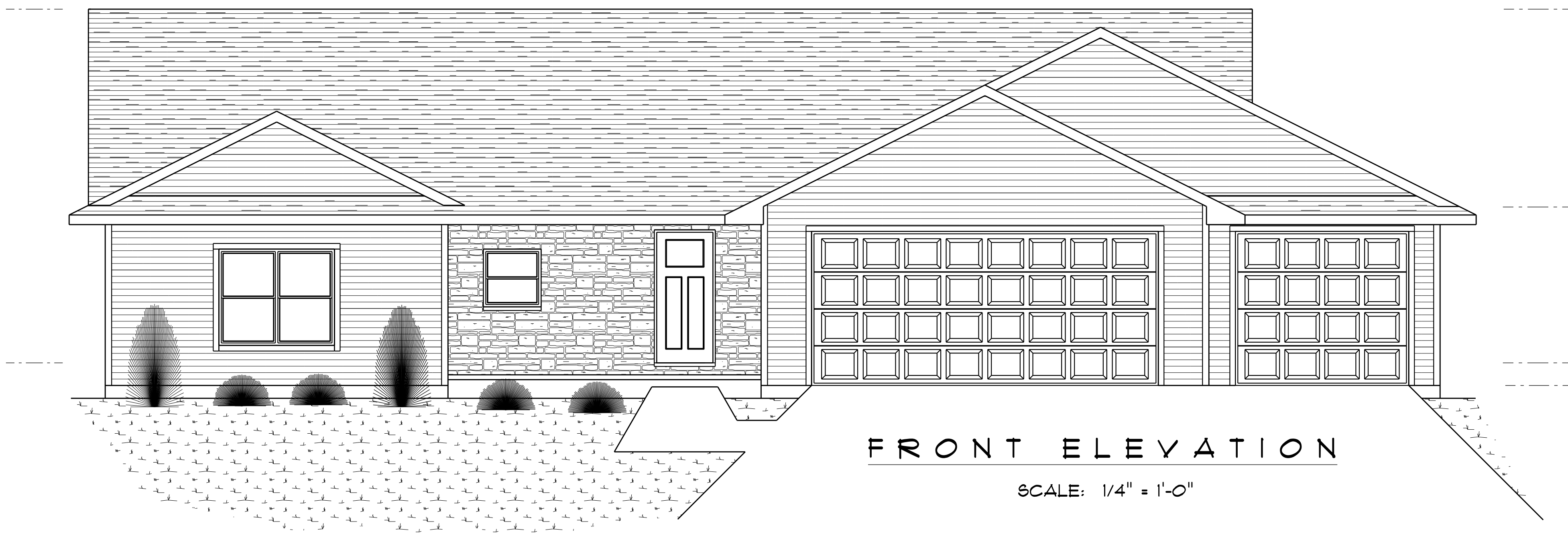

FRONT ELEVATION
SCALE: 1/4" = 1'-0"

-NOT FOR CONSTRUCTION-

CUSTOMER DESIGNED FOR:

JOB NAME:	Bright 2
DATE:	August 23, 2021
DRAWN BY:	Rebecca Nigh
REVISIONS:	9/17/21 RN
PLAN #:	21-361-R

IMPORTANT NOTE:

- IT IS AGREED THAT ALTHOUGH EVERY EFFORT HAS BEEN MADE IN PREPARING AND CHECKING THESE PLANS FOR ACCURACY, THE GENERAL CONTRACTOR/OWNER MUST REVIEW ALL DIMENSIONS, DETAILS AND NOTES BEFORE BEGINNING ANY CONSTRUCTION AND IS HEREBY HELD RESPONSIBLE FOR ANY DISCOVERED DISCREPANCIES.
- IT IS UNDERSTOOD THAT THE WISCONSIN SAFETY AND PROFESSIONAL SERVICES CODE AND LAYOUT DRAWINGS FOR FLOOR AND ROOF TRUSSES SHALL TAKE FINAL PRECEDENCE OVER THESE ARCHITECTURAL PLANS.

MAILING ADDRESS:
P.O. BOX 10001
GREEN BAY, WI 54307-0001

OFFICE:
GREEN BAY, WI 54303
PHONE (920)436-5080
FAX (920)434-9510

COMPONENTS:
GREEN BAY, WI 54303
PHONE (920)436-5084
FAX (920)436-2178

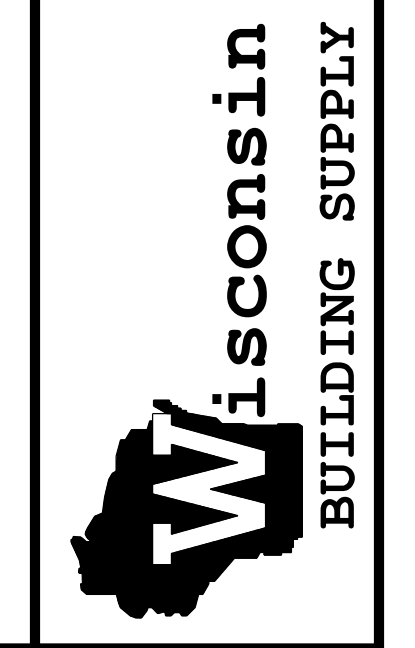

SQUARE FOOTAGE:	
FIRST FLOOR:	1139
FUTURE:	
FIN. BASEMENT:	125
GARAGE:	812
COVERED PORCH:	83

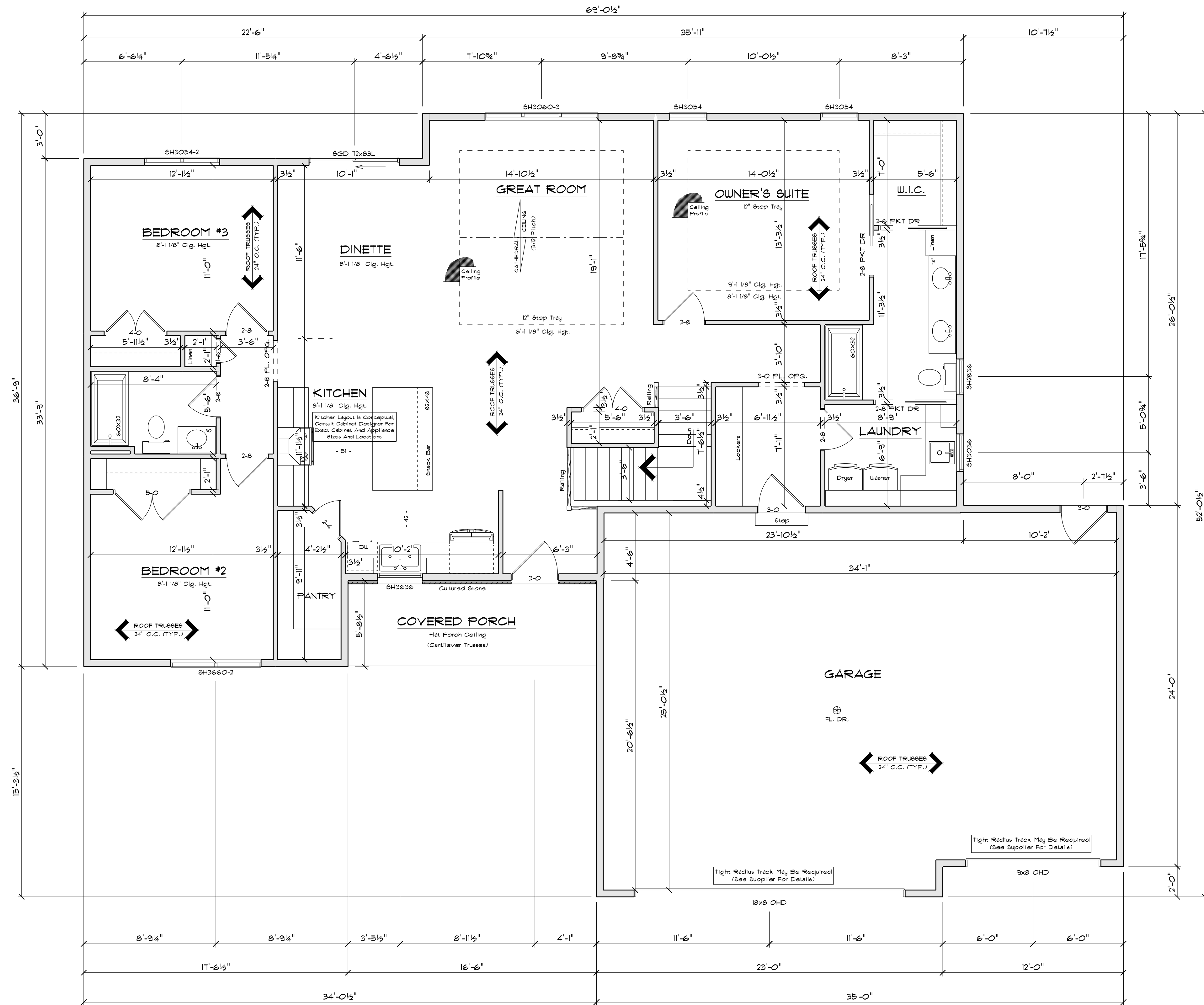

FLOOR PLAN
 SCALE: 1/4" = 1'-0"
 8'-1 1/8" CLG. HGT.

-NOT FOR CONSTRUCTION-

CUSTOMER DESIGNED FOR:		Elegant Homes	
JOB NAME:	Bright 2	REVISIONS:	
DATE:	August 23, 2021	9/7/21 RN	
DRAWN BY:	Renae Nigh		
PLAN #:	21-361-R		

IMPORTANT NOTE:

- IT IS AGREED THAT ALTHOUGH EVERY EFFORT HAS BEEN MADE IN PREPARING AND CHECKING THESE PLANS FOR ACCURACY, THE GENERAL CONTRACTOR/OWNER MUST REVIEW ALL DIMENSIONS, DETAILS AND NOTES BEFORE BEGINNING ANY CONSTRUCTION AND IS HEREBY HELD RESPONSIBLE FOR ANY DISCOVERED DISCREPANCIES.
- IT IS UNDERSTOOD THAT THE WISCONSIN SAFETY AND PROFESSIONAL SERVICES CODE AND LAYOUT DRAWINGS FOR FLOOR AND ROOF TRUSSES SHALL TAKE FINAL PRECEDENCE OVER THESE ARCHITECTURAL PLANS.

MAILING ADDRESS:
 P.O. BOX 10001
 GREEN BAY, WI 54307-0001

OFFICE:
 GREEN BAY, WI 54303
 GREEN BAY, WI 54303
 PHONE (920)436-5080
 PHONE (920)434-9570
 FAX (920)436-5084
 FAX (920)436-9578

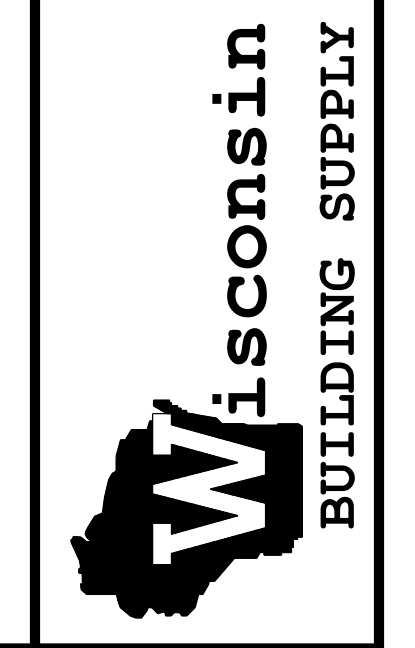

SQUARE FOOTAGE:	
FIRST FLOOR:	1139
FUTURE	
FIN. BASEMENT:	125
GARAGE:	872
COVERED PORCH:	83

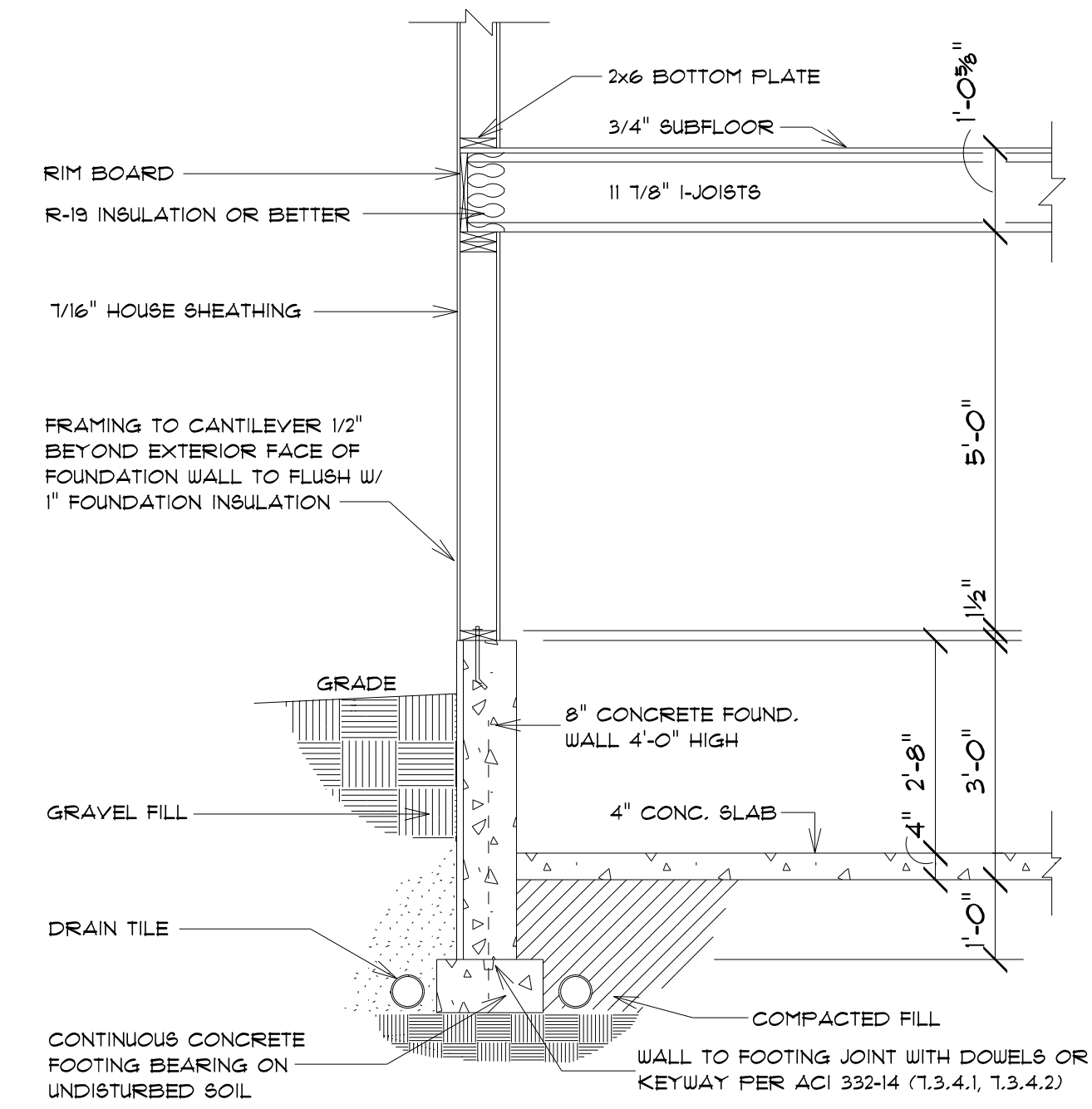

KNEE-WALL DETAIL

SCALE: 1/2" = 1'-0"

ALL ITEMS TO BE VERIFIED BY CONTRACTOR

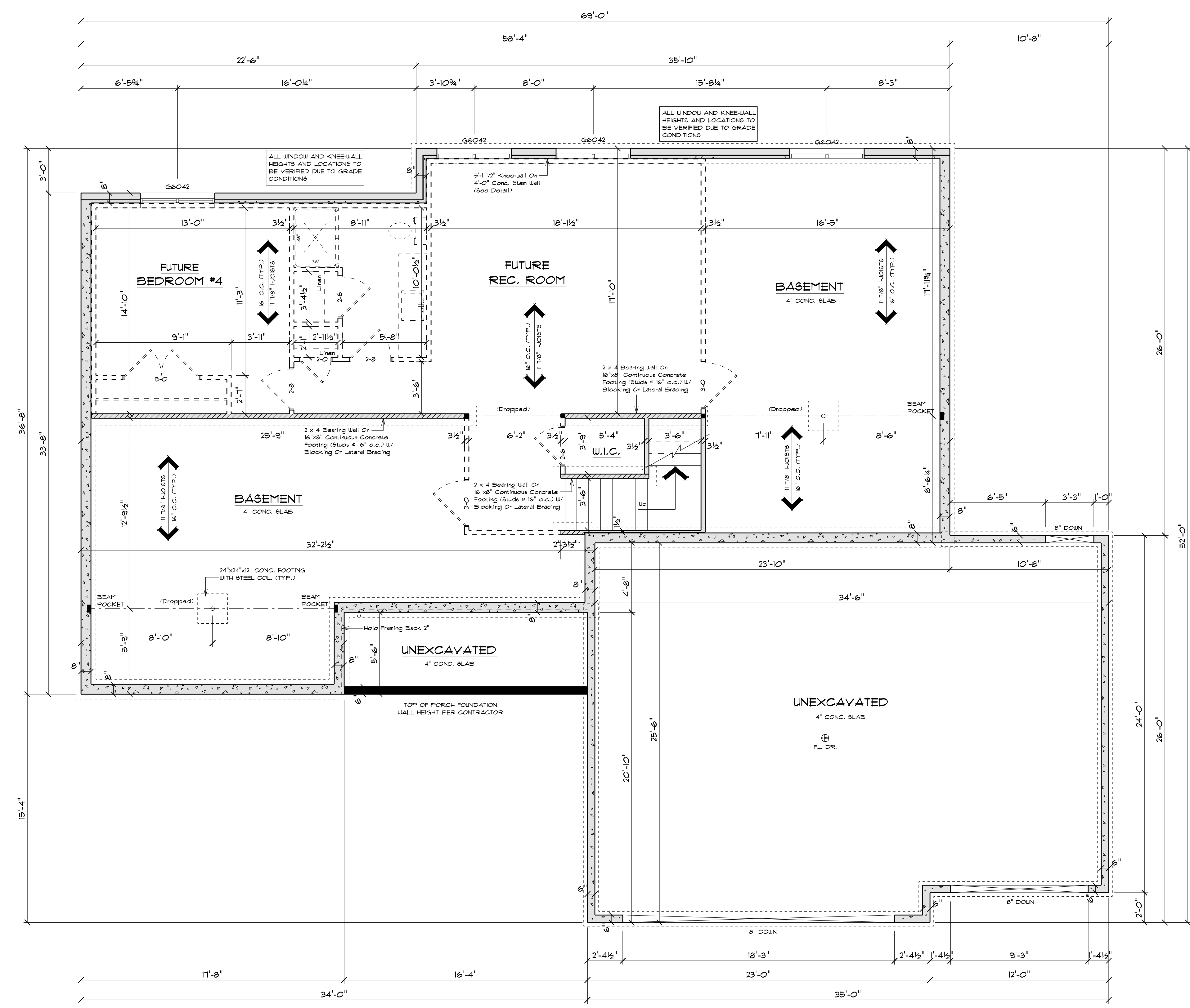

FOUNDATION PLAN

SCALE: 1/4" = 1'-0"
8'-0" FOUNDATION WALL HGT.

Elegant Homes

CUSTOMER DESIGNED FOR:
JOB NAME: Baglit 2
DATE: August 23, 2021
DRAWN BY: Renee Nigh
PLAN #:

IMPORTANT NOTE:
* IT IS AGREED THAT ALTHOUGH EVERY EFFORT HAS BEEN MADE IN PREPARING AND CHECKING THESE PLANS FOR ACCURACY, THE GENERAL CONTRACTOR/OWNER MUST REVIEW ALL DIMENSIONS, DETAILS AND NOTES BEFORE BEGINNING ANY CONSTRUCTION AND IS HEREBY HELD RESPONSIBLE FOR ANY DISCOVERED DISCREPANCIES.
* IT IS UNDERSTOOD THAT THE WISCONSIN SAFETY AND PROFESSIONAL SERVICES CODE AND LAYOUT DRAWINGS FOR FLOOR AND ROOF TRUSSES SHALL TAKE FINAL PRECEDENCE OVER THESE ARCHITECTURAL PLANS.

MAILING ADDRESS:
P.O. BOX 10001
GREEN BAY, WI 54307-10001
OFFICE:
WISCONSIN TRUSSE
GREEN BAY, WI 54303
PHONE (920)436-5080
FAX (920)436-5084

Wisconsin
BUILDING SUPPLY

-NOT FOR CONSTRUCTION-